RPP Data Sheet

Product Code:	Product Range:	Issue Date:
XAL12AM	Power Distribution Units	08/09/2025

Description:

Angled Left Digital Ammeter – 12 Way

Features:

XAL12AM

- 16 Amp Total Load
- Supplied with 3 Metre flex as standard
- Robust Aluminium Construction
- Polycarbonate Socket Outlets

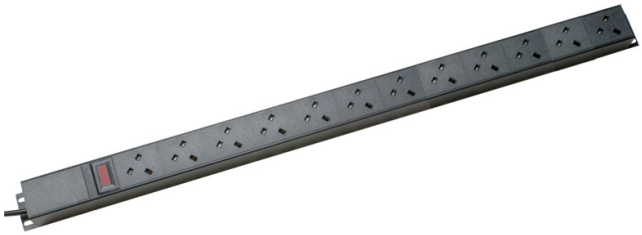

Technical:

Number of ways	12 Way
Fixing centres	847 x 35 mm
Colour	Black
Compliance	CE Compliant 93/68/EEC
Guarantee	2 Years
Manufacturer	RPP
Material	Aluminium Extrusion
Packaging	Each
Standards	BS5733 & BS6972